Ferienheim Pfeifferhof eV.

88430 Rot an der Rot - Haslach

Etage III = 13 Betten

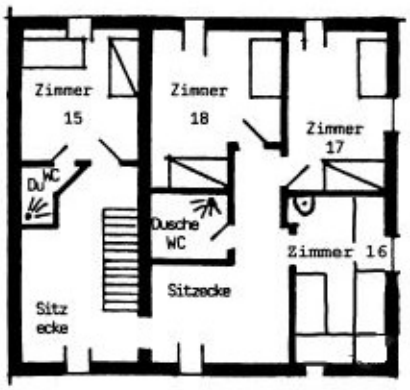

Etage IV = 4 Betten

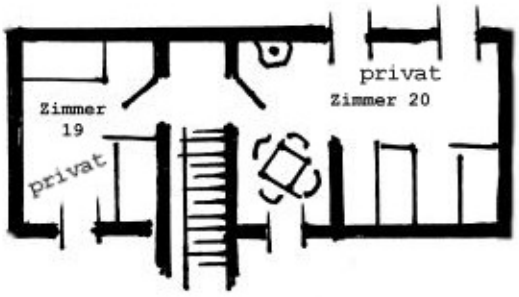

Etage II = 16 Betten

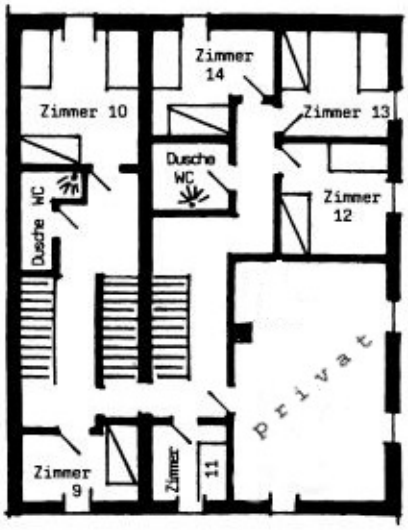

Etage I = 23 Betten

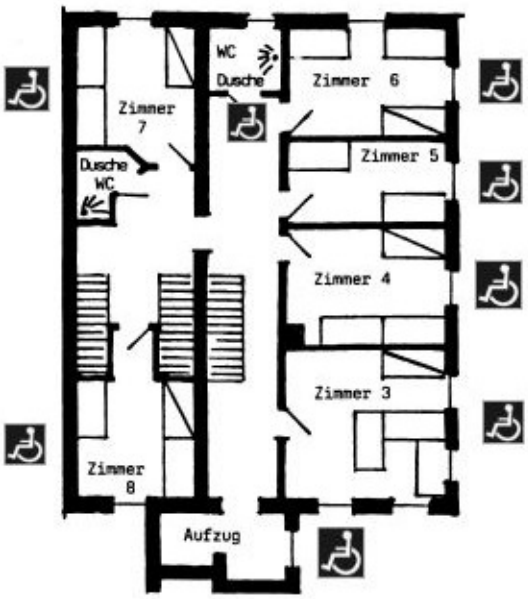

= Stockbett

Erdgeschoss = 6 Betten

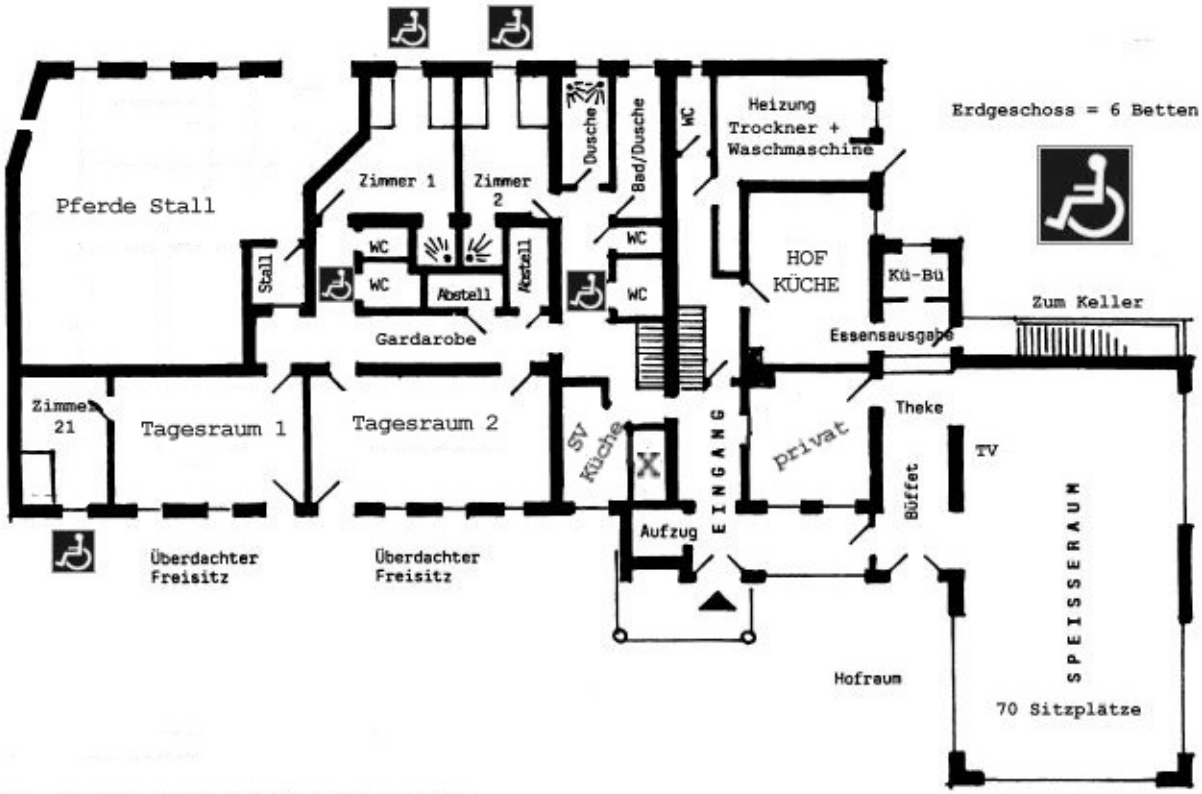

bei Nachfragen bitte 08395 94 11 0 anrufen